

Page 335

**VEHICLE USED:**

Merton Refuse Vehicle	11.000m
Overall Length	2.500m
Overall Width	3.500m
Overall Body Height	0.304m
Min Body Ground Clearance	2.500m
Track Width	4.00s
Lock to lock time	9.000m
Kerb to Kerb Turning Radius	

- KEY:**
- SITE BOUNDARY
  - 2.4m VISIBILITY SPLAY (BASED ON 10MPH SPEED LIMIT AS EXISTING ON MEADOWVIEW ROAD)
  - SPACE TO BE RELOCATED FROM RPRLTC USE TO SPECIFIC HOUSE ON MEADOWVIEW ROAD (11-14) OR UNALLOCATED FOR USE BY ALL RESIDENTS/VISITORS

**PRELIMINARY**

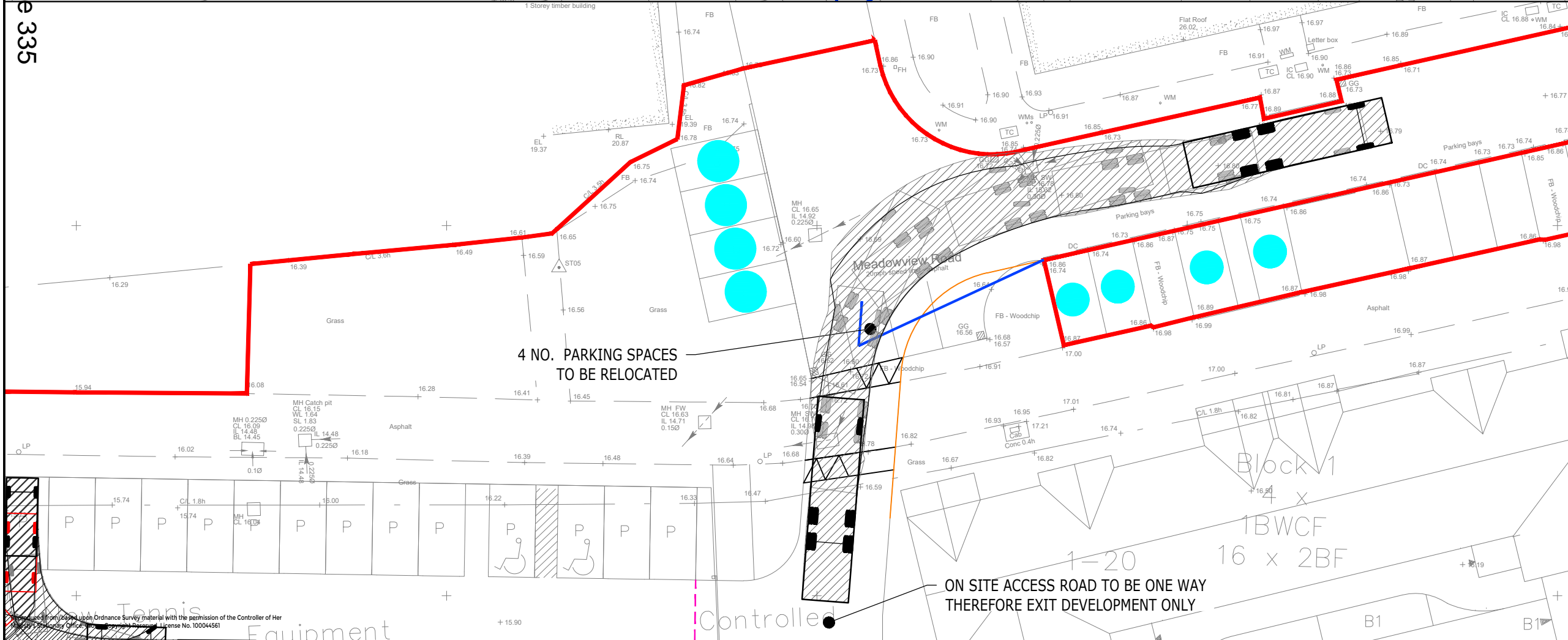

P4	UPDATED LAYOUT	MC	DP	ML	12.01.22
P3	UPDATED LAYOUT	KI	DP	ML	04.11.21
P2	UPDATED LAYOUT	KI	DP	ML	20.09.21
P1	PRELIMINARY ISSUE	KI	DP	ML	21.09.20
Rev	Description	Drn	Chk	App	Date

**ARDENT** CONSULTING ENGINEERS

Third Floor  
The Hallmark Building  
52-56 Leadenhall Street  
London  
EC3M 5JE

Tel: 020 7680 4088  
Web: www.ardent-ce.co.uk  
E-mail: enquiries@ardent-ce.co.uk

Client: **BELLWAY HOMES SOUTH LONDON**

Project Title: **LAND SOUTH OF MEADOWVIEW ROAD, RAYNES PARK**

Drawing Title: **PROPOSED RESIDENTIAL VEHICLE ACCESS**

A3 Scale	Date	Designed by
1:250	SEP 2020	KI
Drawn by	Checked by	Approved by
KI	DP	ML
Drawing Number	161480-002	
	Rev	P4

Information from Ordnance Survey material with the permission of the Controller of Her Majesty's Stationery Office. Licence No. 10004561

This page is intentionally left blank